

ELEVATION

OFFICE COPY

சிட்டி வார்ட் அனுமதி எண்  
A 2505 40/1906

ஒப்பீக்கப்பட்டது  
இவ்வலுவலக கட்ட எண் 12/1983/5  
கடன் நிறைவேற்றப்பட்டுள்ள  
லரையறைகளுக்கு உட்பட்டது

உறுப்பினர் செயலுக்காக  
சென்னைப் பெருநகர் வளர்ச்சிக் குழுமம்  
சென்னை - 600 008.

SECTION AT AB

KEY PLAN  
(NOT TO SCALE)

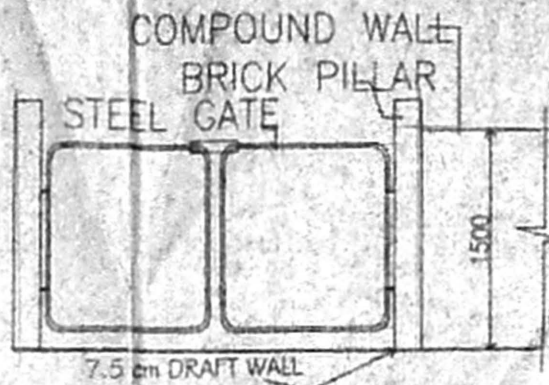

GATE DETAIL

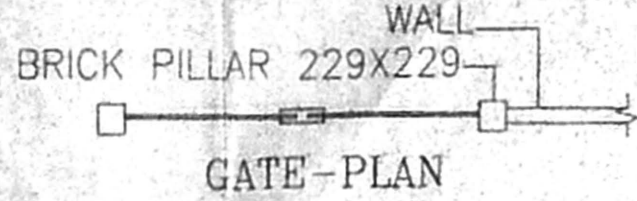

GATE-PLAN

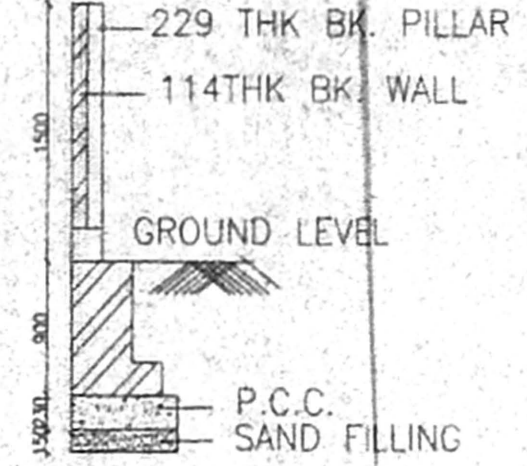

SECTION OF GATE

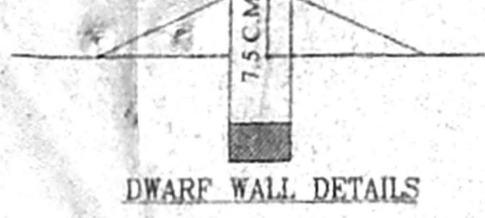

DWARF WALL DETAILS

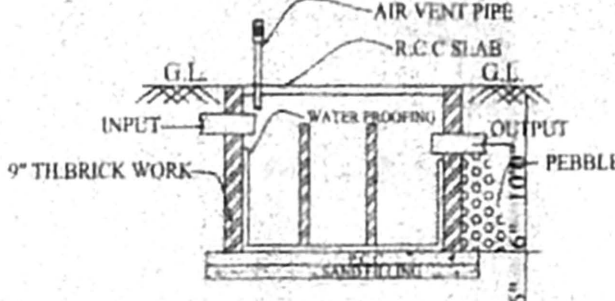

SECTION AT XX

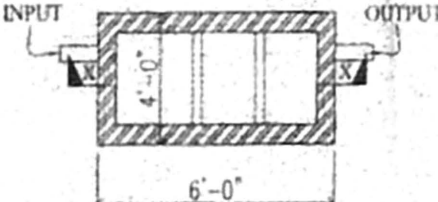

SEPTIC TANK PLAN

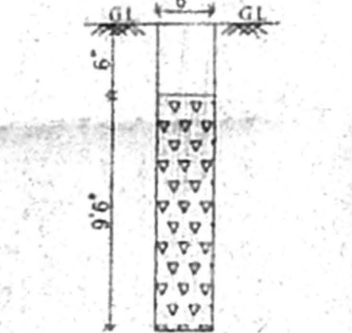

PERCUSSION PIT  
(NOT TO SCALE)

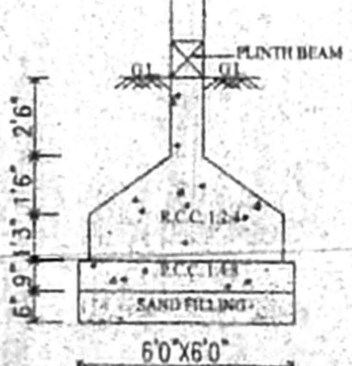

FOUNDATION DETAILS

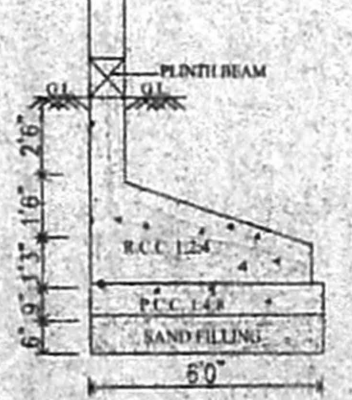

TERRACE FLOOR PLAN

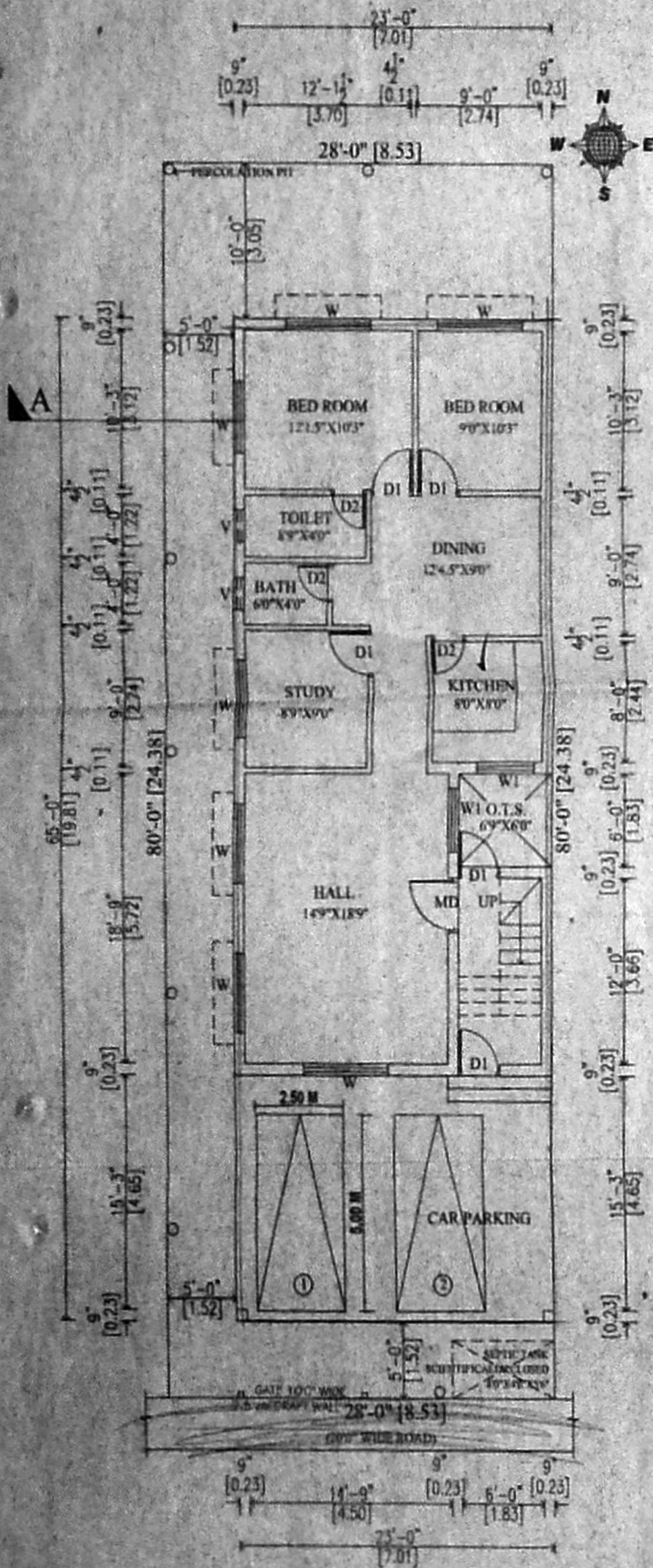

SITE CUM GROUND FLOOR PLAN

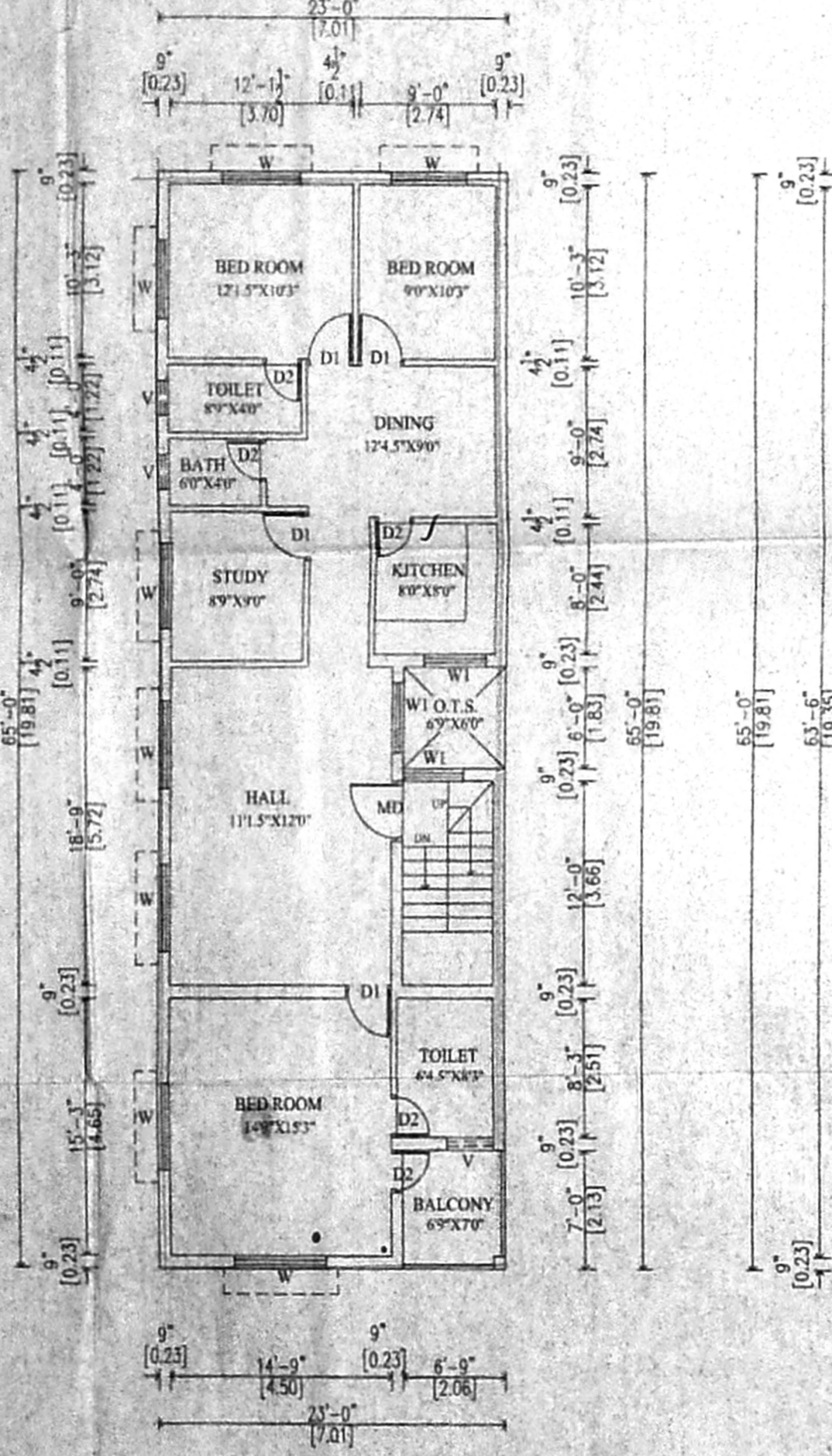

FIRST FLOOR PLAN

PLAN SHOWING THE PROPOSED BUILDING IN  
AT DOOR No.11/133, IN S.No.361,  
GANGAI AMMAN KOIL STREET,  
NERKUNDRAM VILLAGE,  
AMBATHUR TALUK, THIRUVALLUR DIST.

ச. பெ. வ. கு. (பி) எண்  
12/1983/5  
சென்னை

SPECIFICATION எண் 12/1983/5

R.C.C. 1:2:4 COLUMN FOUNDATION  
SAND FILLING IN FOUNDATION AND BASEMENT  
P.C.C. 1:4:8 IN FOUNDATION AND BASEMENT  
BRICK WORK IN CM-1:6 FOR BASEMENT  
SUPERSTRUCTURE AND PARAPET WALL  
MOSAIC TILED FLOORING  
R.C.C. 1:2:4 FOR LINTEL SLABS, BALCONY SUNSHADES ETC.  
PLASTERING IN CM-1:4  
WEATHERING COURSE LAID TO PROPER SLOPE  
PAINTING IN CEMENT FOR WALLS AND ENAMEL PAINT  
FOR DOORS AND WINDOWS.

SCHEDULE OF JOINERIES

TYPE	SIZE	DESCRIPTION
MD	36"X70"	T.W. MAIN DOOR
D1	36"X70"	T.W. PANELLED DOOR
D2	26"X70"	T.W. PANELLED DOOR
W	60"X46"	T.W. GLAZED WINDOW
W1	30"X41"	T.W. GLAZED WINDOW
V	20"X20"	VENTILATOR

AREA STATEMENT

	SQ.FT.	SQ.M.
PLOT EXTENT	2240.00	208.10
GROUND FLOOR	1454.50	135.12
FIRST FLOOR	1454.50	135.12
TOTAL	2909.00	270.24

F.S.I. : 1.30  
PLOT COVERAGE : 64.93 %

COLOUR INDEX

PROPOSED	
ROADS	
SITE BOUNDARY	

SCALE: 1:100 [1"=80"]  
DATE: \_\_\_\_\_  
DRAWN BY: \_\_\_\_\_  
CHECKED BY: \_\_\_\_\_

ALL DIMENSIONS ARE IN METERS IN BRACKET.

(K.SHOBA)  
OWNER'S SIGNATURE

K. GIRIJA  
Civil Engineering Consultant  
& Licensed Surveyor  
Ampattur Municipality  
174, Nelson Manikkam Road,  
Choolu, Chennai-94.  
Ph: 29, 9841237576